

This document, together with the concepts and designs presented herein, is an instrument of service, is intended only for the specific purpose and client for which it was prepared. Reuse of and improper reliance on this document without written authorization and adaptation by Kinney-Horn and Associates, Inc. shall be without liability to Kinney-Horn and Associates, Inc.

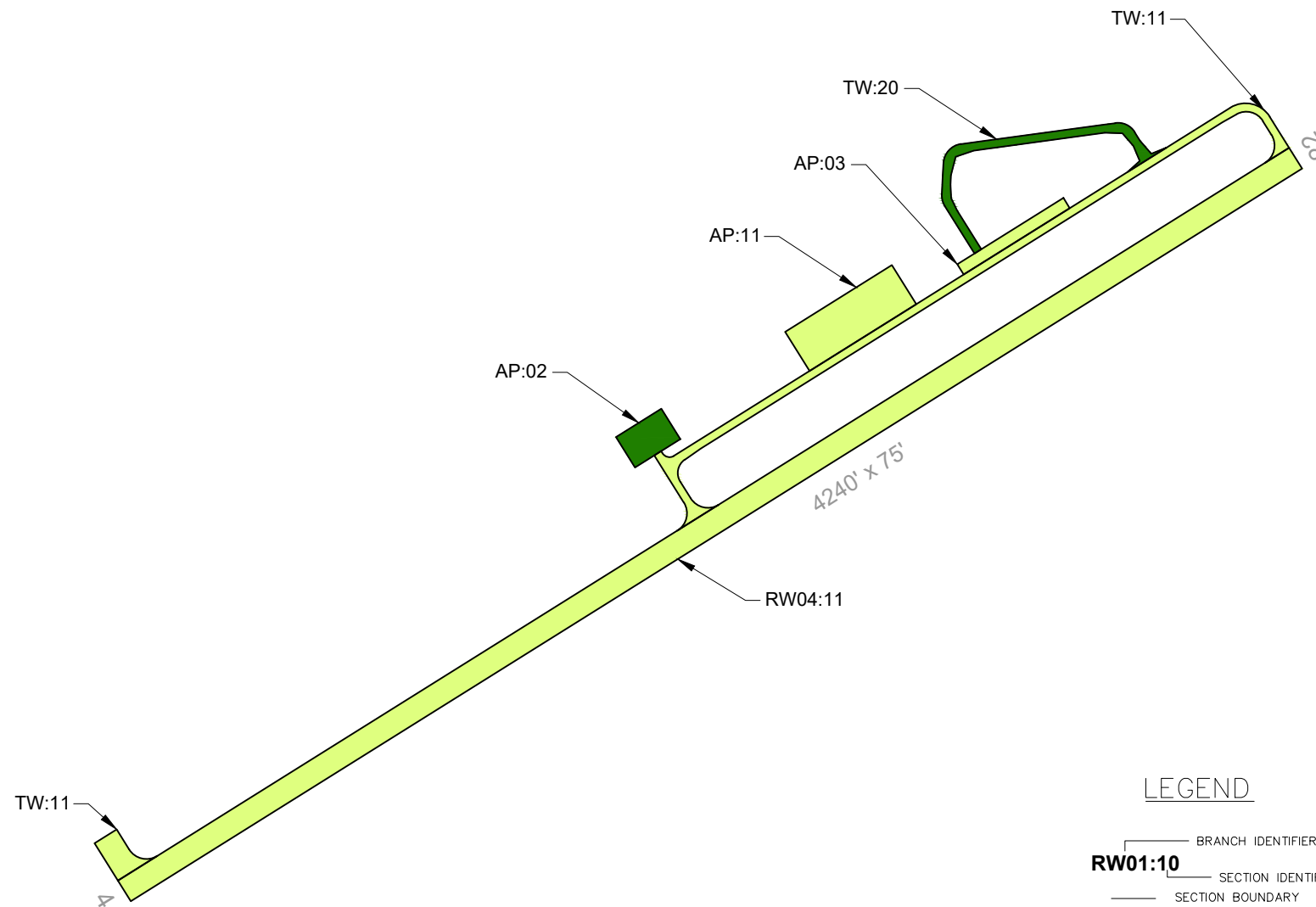

LEGEND

BRANCH IDENTIFIER	
RW01:10	SECTION IDENTIFIER
SECTION BOUNDARY	
	PCI 86-100 GOOD
	PCI 71-85 SATISFACTORY
	PCI 56-70 FAIR
	PCI 41-55 POOR
	PCI 26-40 VERY POOR
	PCI 11-25 SERIOUS
	PCI 0-10 FAILED

CURRENT 2024 PAVEMENT CONDITION INDEX

Branch ID	Section ID	Branch Name	Surface Type	Section Area (SF)	Approx. Age at Inspection	Last Major Work Date	Last Inspection Date	Pavement Condition Index	PCI Category
RW04	11	Runway 04-22	AAC	318,000	19.3	8/1/2005	10/1/2024	75	Satisfactory
TW	11	Taxiway	AC	62,575	19.3	8/1/2005	10/1/2024	77	Satisfactory
TW	20	Taxiway	AC	26,985	3.9	12/10/2020	10/1/2024	94	Good
AP	02	Apron	AC	18,040	19.3	8/1/2005	10/1/2024	91	Good
AP	03	Apron	AC	15,600	19.3	8/1/2005	10/1/2024	84	Satisfactory
AP	11	Apron	AAC	54,954	19.3	8/1/2005	10/1/2024	81	Satisfactory

AIRFIELD PAVEMENT WORK HISTORY

1. AIP-001-1984, RECONSTRUCT PORTIONS OF RUNWAY AND SURFACE RUNWAY; REHABILITATE TAXIWAY AND APRON.
2. AIP-004-2005, ALL NEW CONSTRUCTION: RECONSTRUCT RUNWAY 4/22 (R04:11), TAXIWAY (TW:11), AND APRONS (AP:11,AP:02).
3. AIP-005-2014, CRACK SEAL, FOG SEAL, AND REMARK RUNWAY, TAXIWAY, AND APRONS.
4. AIP-007-2019 CONSTRUCT TAXIWAY (TW:20), CRACK SEAL AND SEAL COAT AIRSIDE PAVEMENTS.

This document, together with the concepts and designs presented herein, is an instrument of service, is intended only for the specific purpose and client for which it was prepared. Reuse of and improper reliance on this document without written authorization and adaptation by Kinney-Horn and Associates, Inc. shall be without liability to Kinney-Horn and Associates, Inc.

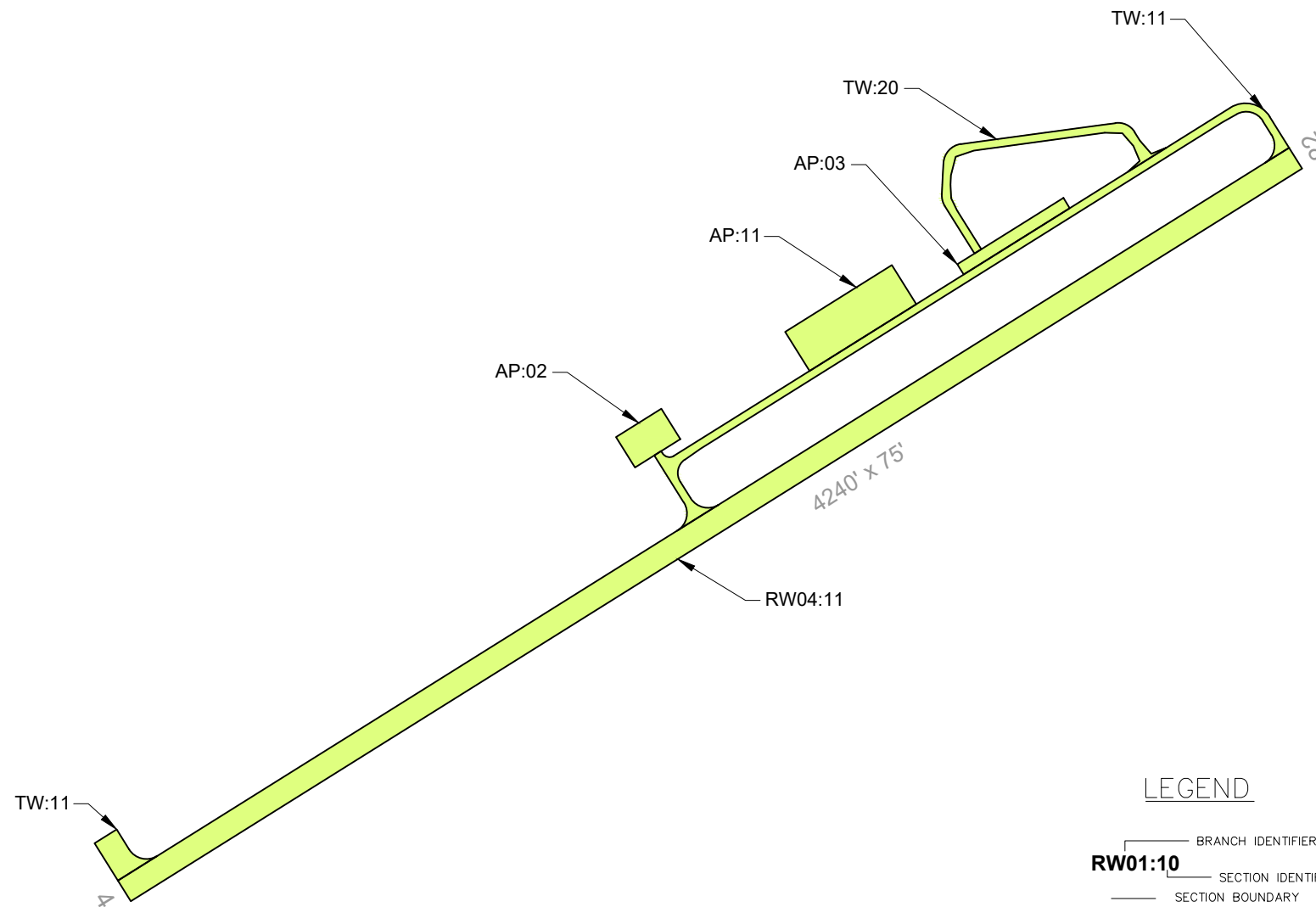

LEGEND

- BRANCH IDENTIFIER
- RW01:10** — SECTION IDENTIFIER
- SECTION BOUNDARY
- PCI 86-100 GOOD
- PCI 71-85 SATISFACTORY
- PCI 56-70 FAIR
- PCI 41-55 POOR
- PCI 26-40 VERY POOR
- PCI 11-25 SERIOUS
- PCI 0-10 FAILED

FORECASTED PAVEMENT CONDITION INDEX

Branch ID	Section ID	Surface Type	Current PCI (2024)	2025	2026	2027	2028	2029
RW04	11	AAC	75	75	74	74	73	73
TW	11	AC	77	77	76	75	74	73
TW	20	AC	94	93	91	88	86	84
AP	02	AC	91	90	88	86	83	82
AP	03	AC	84	83	82	80	78	77
AP	11	AAC	81	80	78	76	75	74

This document, together with the concepts and designs presented herein, is an instrument of service, is intended only for the specific purpose and client for which it was prepared. Reuse of and improper reliance on this document without written authorization and adaptation by Kinney-Horn and Associates, Inc. shall be without liability to Kinney-Horn and Associates, Inc.

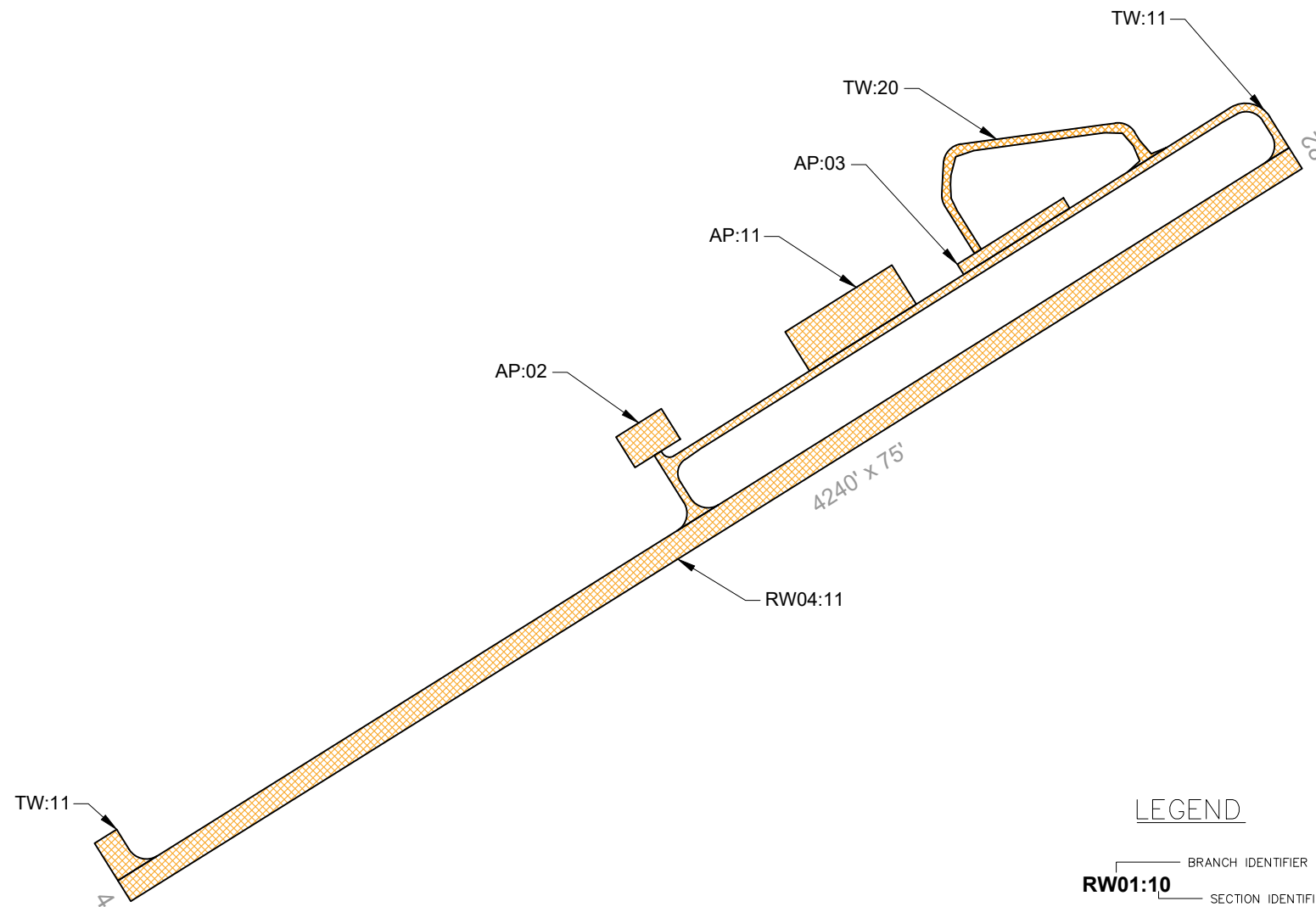

LEGEND

— BRANCH IDENTIFIER	
RW01:10 — SECTION IDENTIFIER	
— SECTION BOUNDARY	
MAJOR REHABILITATION	GLOBAL TREATMENT
 2025	 2025
 2026	 2026
 2027	 2027
 2028	 2028
 2029	 2029

5-YEAR PAVEMENT NEEDS BY SECTION

Year	Branch ID	Section ID	Surface Type	Section Area (SF)	PCI at Treatment	Recommended Treatment	Treatment Category
2025	RW04	11	AAC	318,000	75	Crack Seal and Seal Coat	Global Treatment
2025	TW	11	AC	62,575	77	Crack Seal and Seal Coat	Global Treatment
2025	TW	20	AC	26,985	93	Crack Seal and Seal Coat	Global Treatment
2025	AP	02	AC	18,040	90	Crack Seal and Seal Coat	Global Treatment
2025	AP	03	AC	15,600	83	Crack Seal and Seal Coat	Global Treatment
2025	AP	11	AAC	54,954	80	Crack Seal and Seal Coat	Global Treatment

Runway



RW04-11-01: Overview

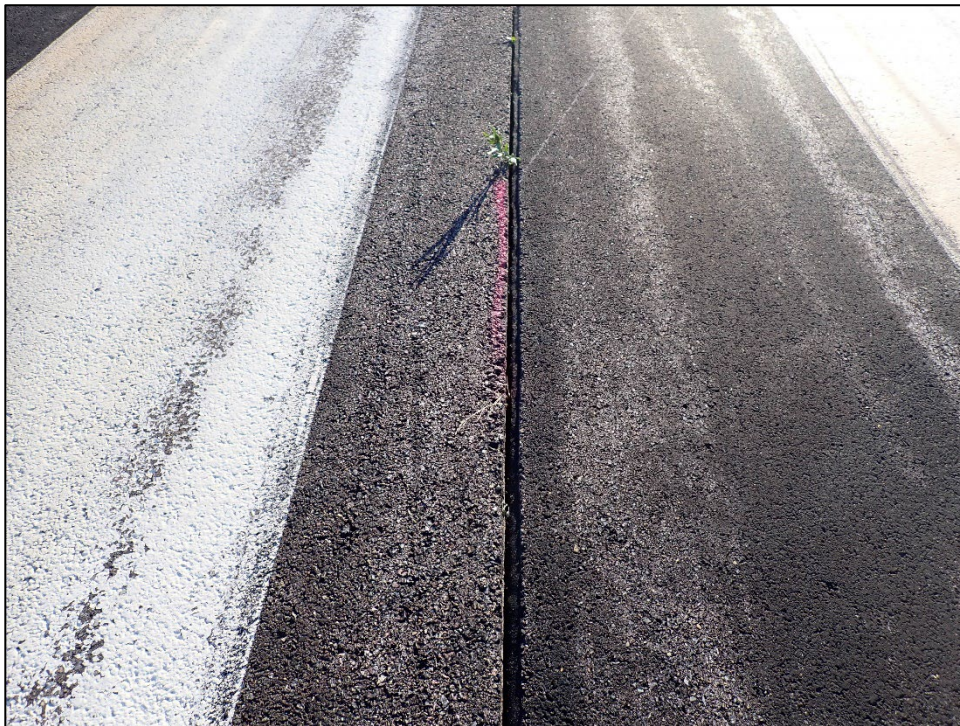

RW04-11-63: L&T Cracking

Taxiway



TW-11-12: Overview



TW-11-15: L&T Cracking

Apron



AP-03-03: Weathering



AP-11-10: L&T Cracking

Re-Inspection Report

MDT SASP 2024

Generated Date 1/7/2025

Page 1 of 6

Network: S69 **Name:** Lincoln Airport

Branch: AP **Name:** Apron **Use:** APRON **Area:** 88,594 SqFt

Section: 02 of 3 **From:** T-11 **To:** SOUTHWEST END **Last Const.:** 8/1/2005

Surface: AC **Family:** _MDT2024 - AP AC **Zone:** LINC **Category:** D **Rank:** P

Area: 18,040 SqFt **Length:** 164 Ft **Width:** 110 Ft

Slabs: **Slab Length:** Ft **Slab Width:** Ft **Joint Length:** Ft

Shoulder: **Street Type:** ACN **Grade:** 0 **Lanes:** 0

Section Comments:

Work Date: 8/1/2005 **Work Type:** New Construction - Initial **Code:** NU-IN **Is Major M&R:** True

Work Date: 1/1/2019 **Work Type:** Crack Sealing - AC **Code:** CS-AC **Is Major M&R:** False

Work Date: 1/1/2019 **Work Type:** Surface Seal **Code:** SS-LO **Is Major M&R:** False

Last Insp. Date: 10/1/2024 **TotalSamples:** 4 **Surveyed:** 3

Conditions: PCI: 91

Inspection Comments:

Sample Number: 01 **Type:** R **Area:** 4510.00 SqFt **PCI:** 91

Sample Comments:

57 WEATHERING L 4285.00 SqFt
57 WEATHERING M 225.00 SqFt

Sample Number: 02 **Type:** R **Area:** 4510.00 SqFt **PCI:** 91

Sample Comments:

57 WEATHERING L 4285.00 SqFt
57 WEATHERING M 225.00 SqFt

Sample Number: 04 **Type:** R **Area:** 4510.00 SqFt **PCI:** 91

Sample Comments:

57 WEATHERING L 4285.00 SqFt
57 WEATHERING M 225.00 SqFt

Network: S69 **Name:** Lincoln Airport

Branch: AP **Name:** Apron **Use:** APRON **Area:** 88,594 SqFt

Section: 03 of 3 **From:** T-11 **To:** HANGARS **Last Const.:** 8/1/2005

Surface: AC **Family:** _MDT2024 - AP AC **Zone:** **Category:** **Rank:** P

Area: 15,600 SqFt **Length:** 390 Ft **Width:** 40 Ft

Slabs: **Slab Length:** Ft **Slab Width:** Ft **Joint Length:** Ft

Shoulder: **Street Type:** **Grade:** 0 **Lanes:** 0

Section Comments:

Work Date: 8/1/2005 **Work Type:** New Construction - AC **Code:** NC-AC **Is Major M&R:** True

Work Date: 1/1/2019 **Work Type:** Surface Seal **Code:** SS-LO **Is Major M&R:** False

Work Date: 1/1/2019 **Work Type:** Crack Sealing - AC **Code:** CS-AC **Is Major M&R:** False

Last Insp. Date: 10/1/2024 **TotalSamples:** 3 **Surveyed:** 3

Conditions: PCI: 84

Inspection Comments:

Sample Number: 01 **Type:** R **Area:** 4810.00 SqFt **PCI:** 85

Sample Comments:

48 L & T CR L 78.00 Ft
57 WEATHERING L 4570.00 SqFt
57 WEATHERING M 240.00 SqFt

Sample Number: 02 **Type:** R **Area:** 4820.00 SqFt **PCI:** 83

Sample Comments:

48 L & T CR L 112.00 Ft
57 WEATHERING L 4579.00 SqFt
57 WEATHERING M 241.00 SqFt

Sample Number: 03 **Type:** R **Area:** 4585.00 SqFt **PCI:** 84

Sample Comments:

48 L & T CR L 102.00 Ft
57 WEATHERING L 4356.00 SqFt
57 WEATHERING M 229.00 SqFt

Network: S69 **Name:** Lincoln Airport

Branch: AP **Name:** Apron **Use:** APRON **Area:** 88,594 SqFt

Section: 11 of 3 **From:** APRON **To:** T-11 **Last Const.:** 8/1/2005

Surface: AAC **Family:** _MDT2024 - AP AAC **Zone:** LINC **Category:** D **Rank:** P

Area: 54,954 SqFt **Length:** 387 Ft **Width:** 142 Ft

Slabs: **Slab Length:** Ft **Slab Width:** Ft **Joint Length:** Ft

Shoulder: **Street Type:** ACN **Grade:** 0 **Lanes:** 0

Section Comments:

Work Date: 8/1/2005 **Work Type:** New Construction - Initial **Code:** NU-IN **Is Major M&R:** True

Work Date: 1/1/2019 **Work Type:** Crack Sealing - AC **Code:** CS-AC **Is Major M&R:** False

Work Date: 1/1/2019 **Work Type:** Surface Seal **Code:** SS-LO **Is Major M&R:** False

Last Insp. Date: 10/1/2024 **TotalSamples:** 12 **Surveyed:** 4

Conditions: PCI: 81

Inspection Comments:

Sample Number: 04 **Type:** R **Area:** 4580.00 SqFt **PCI:** 86

Sample Comments:

48 L & T CR L 27.00 Ft

57 WEATHERING L 4351.00 SqFt

57 WEATHERING M 229.00 SqFt

Sample Number: 06 **Type:** R **Area:** 4580.00 SqFt **PCI:** 76

Sample Comments:

50 PATCHING M 32.00 SqFt

56 SWELLING M 5.00 SqFt

57 WEATHERING L 4351.00 SqFt

57 WEATHERING M 229.00 SqFt

Sample Number: 10 **Type:** R **Area:** 4580.00 SqFt **PCI:** 76

Sample Comments:

48 L & T CR L 138.00 Ft

48 L & T CR M 20.00 Ft

57 WEATHERING L 4351.00 SqFt

57 WEATHERING M 229.00 SqFt

Sample Number: 12 **Type:** R **Area:** 4580.00 SqFt **PCI:** 86

Sample Comments:

48 L & T CR L 36.00 Ft

57 WEATHERING L 4351.00 SqFt

57 WEATHERING M 229.00 SqFt

Network:	S69	Name:	Lincoln Airport						
Branch:	RW04	Name:	Runway 04-22	Use:	RUNWAY	Area:	318,000 SqFt		
Section:	11	of 1	From:	STA. 22+00 RWY 4/22	To:	STA. 64+40 RWY 4/22	Last Const.:	8/1/2005	
Surface:	AAC	Family:	_MDT2024 - RW AC AAC	Zone:	LINC	Category:	D	Rank:	P
Area:	318,000 SqFt	Length:	4,240 Ft	Width:	75 Ft				
Slabs:		Slab Length:	Ft	Slab Width:	Ft	Joint Length:	Ft		
Shoulder:		Street Type:	ACR	Grade:	0	Lanes:	0		
Section Comments:									
Work Date:	8/1/2005	Work Type:	New Construction - Initial		Code:	NU-IN	Is Major M&R:	True	
Work Date:	1/1/2019	Work Type:	Surface Seal		Code:	SS-LO	Is Major M&R:	False	
Work Date:	1/1/2019	Work Type:	Crack Sealing - AC		Code:	CS-AC	Is Major M&R:	False	
Last Insp. Date:	10/1/2024	TotalSamples:	65	Surveyed:	7				
Conditions:	PCI: 75								
Inspection Comments:									
Sample Number:	01	Type:	R	Area:	4950.00 SqFt	PCI:	72		
Sample Comments:									
48	L & T CR	L	200.00	Ft					
48	L & T CR	M	66.00	Ft					
57	WEATHERING	L	4325.00	SqFt					
57	WEATHERING	M	625.00	SqFt					
Sample Number:	12	Type:	R	Area:	4950.00 SqFt	PCI:	67		
Sample Comments:									
48	L & T CR	L	362.00	Ft					
48	L & T CR	M	5.00	Ft					
57	WEATHERING	L	4455.00	SqFt					
57	WEATHERING	M	495.00	SqFt					
Sample Number:	25	Type:	R	Area:	4950.00 SqFt	PCI:	75		
Sample Comments:									
48	L & T CR	L	293.00	Ft					
57	WEATHERING	L	4703.00	SqFt					
57	WEATHERING	M	247.00	SqFt					
Sample Number:	37	Type:	R	Area:	4950.00 SqFt	PCI:	78		
Sample Comments:									
48	L & T CR	L	221.00	Ft					
57	WEATHERING	L	4702.00	SqFt					
57	WEATHERING	M	248.00	SqFt					
Sample Number:	49	Type:	R	Area:	4950.00 SqFt	PCI:	79		
Sample Comments:									
48	L & T CR	L	189.00	Ft					
57	WEATHERING	L	4702.00	SqFt					
57	WEATHERING	M	248.00	SqFt					
Sample Number:	61	Type:	R	Area:	4950.00 SqFt	PCI:	77		
Sample Comments:									
48	L & T CR	L	236.00	Ft					
57	WEATHERING	L	4702.00	SqFt					
57	WEATHERING	M	248.00	SqFt					
Sample Number:	63	Type:	R	Area:	4950.00 SqFt	PCI:	74		
Sample Comments:									
48	L & T CR	L	83.00	Ft					
48	L & T CR	M	66.00	Ft					
57	WEATHERING	L	4702.00	SqFt					
57	WEATHERING	M	248.00	SqFt					

Network:	S69	Name:	Lincoln Airport						
Branch:	TW	Name:	Taxiway	Use:	TAXIWAY	Area:	89,560 SqFt		
Section:	11	of 2	From:	R-1 STA 43+70	To:	R-1 STA. 64+40	Last Const.:	8/1/2005	
Surface:	AC	Family:	_MDT2024 - TW AC	Zone:	LINC	Category:	D	Rank:	P
Area:	62,575 SqFt	Length:	2,503 Ft	Width:	25 Ft				
Slabs:		Slab Length:	Ft	Slab Width:	Ft	Joint Length:	Ft		
Shoulder:		Street Type:	ACR	Grade:	0	Lanes:	0		
Section Comments:									
Work Date:	8/1/2005	Work Type:	New Construction - Initial		Code:	NU-IN	Is Major M&R:	True	
Work Date:	1/1/2019	Work Type:	Surface Seal		Code:	SS-LO	Is Major M&R:	False	
Work Date:	1/1/2019	Work Type:	Crack Sealing - AC		Code:	CS-AC	Is Major M&R:	False	
Last Insp. Date:	10/1/2024	TotalSamples:	17	Surveyed:	5				
Conditions:	PCI: 77								
Inspection Comments:									
Sample Number:	06	Type:	R	Area:	5000.00 SqFt	PCI:	71		
Sample Comments:									
48	L & T CR	L	291.00	Ft					
48	L & T CR	M	5.00	Ft					
57	WEATHERING	L	4750.00	SqFt					
57	WEATHERING	M	250.00	SqFt					
Sample Number:	07	Type:	R	Area:	5000.00 SqFt	PCI:	77		
Sample Comments:									
48	L & T CR	L	242.00	Ft					
57	WEATHERING	L	4750.00	SqFt					
57	WEATHERING	M	250.00	SqFt					
Sample Number:	09	Type:	R	Area:	5000.00 SqFt	PCI:	71		
Sample Comments:									
48	L & T CR	L	398.00	Ft					
57	WEATHERING	L	4750.00	SqFt					
57	WEATHERING	M	250.00	SqFt					
Sample Number:	12	Type:	R	Area:	5000.00 SqFt	PCI:	84		
Sample Comments:									
48	L & T CR	L	101.00	Ft					
57	WEATHERING	L	4750.00	SqFt					
57	WEATHERING	M	250.00	SqFt					
Sample Number:	15	Type:	R	Area:	3600.00 SqFt	PCI:	81		
Sample Comments:									
48	L & T CR	L	117.00	Ft					
57	WEATHERING	L	3420.00	SqFt					
57	WEATHERING	M	180.00	SqFt					

Network:	S69	Name:	Lincoln Airport				
Branch:	TW	Name:	Taxiway	Use:	TAXIWAY	Area:	89,560 SqFt
Section:	20	of 2	From:	-	To:	-	Last Const.: 12/10/2020
Surface:	AC	Family:	_MDT2024 - TW AC	Zone:		Category:	Rank: P
Area:	26,985 SqFt	Length:	2,218 Ft	Width:	25 Ft		
Slabs:		Slab Length:	Ft	Slab Width:	Ft	Joint Length:	Ft
Shoulder:		Street Type:		Grade:	0	Lanes:	0
Section Comments:							
Work Date:	12/10/2020	Work Type:	New Construction - AC	Code:	NC-AC	Is Major M&R:	True
Last Insp. Date:	10/1/2024	TotalSamples:	5	Surveyed:	3		
Conditions:	PCI: 94						
Inspection Comments:							
Sample Number:	01	Type:	R	Area:	4574.00 SqFt	PCI:	94
Sample Comments:							
57	WEATHERING	L		4574.00 SqFt			
Sample Number:	03	Type:	R	Area:	5033.00 SqFt	PCI:	94
Sample Comments:							
57	WEATHERING	L		5033.00 SqFt			
Sample Number:	04	Type:	R	Area:	4969.00 SqFt	PCI:	94
Sample Comments:							
57	WEATHERING	L		4969.00 SqFt			